

MONTHLY MEMBERSHIP PROGRESS REPORT

LOCATION OREGON

District 36 G

Results as of: 5/31/2022

Clubs			
RESULTS FOR 2021-2022			
QUARTER	NEW CLUB GOAL	NEW CLUBS	DROPPED CLUBS
JULY/AUG/SEPT	0	0	0
OCT/NOV/DEC	0	0	0
JAN/FEB/MAR	0	0	0
APR/MAY/JUNE	0	0	0

Members			
RESULTS FOR 2021-2022			
QUARTER	MEMBER GROWTH NET GOAL	MEMBER GROWTH ACTUAL	DROPPED MEMBERS ACTUAL (including transfers)
JULY/AUG/SEPT	0	28	24
OCT/NOV/DEC	0	21	39
JAN/FEB/MAR	0	41	14
APR/MAY/JUNE	0	18	6

GOALS AND ACTUAL NEW CLUBS CUMULATIVE



GOALS AND ACTUAL MEMBERS CUMULATIVE

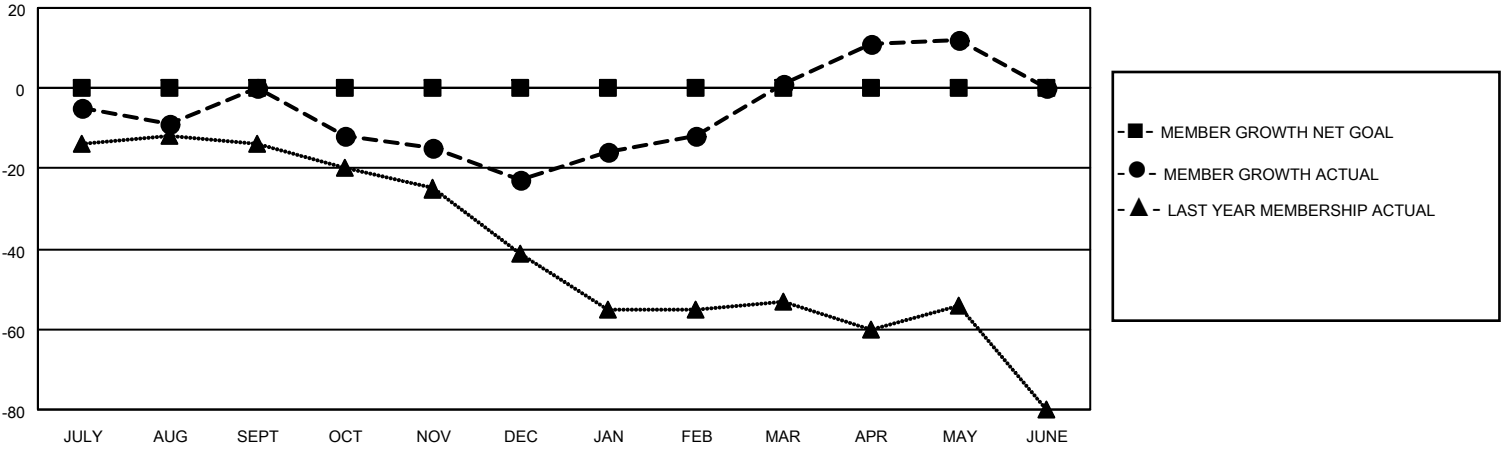

DROPPED CLUBS: 0	17 CLUBS OF 30 ADDED 1 OR MORE NEW MEMBERS	<p style="text-align: center;"><u>GENDER DISTRIBUTION</u></p> <table style="width: 100%; border: none;"> <tr><td>MALE</td><td style="text-align: right;">460 (59.74%)</td></tr> <tr><td>FEMALE</td><td style="text-align: right;">309 (40.13%)</td></tr> <tr><td>NON BINARY</td><td style="text-align: right;">1 (0.13%)</td></tr> <tr><td>PREFER NOT TO ANSWER</td><td style="text-align: right;">0 (0.00%)</td></tr> </table>	MALE	460 (59.74%)	FEMALE	309 (40.13%)	NON BINARY	1 (0.13%)	PREFER NOT TO ANSWER	0 (0.00%)				
MALE	460 (59.74%)													
FEMALE	309 (40.13%)													
NON BINARY	1 (0.13%)													
PREFER NOT TO ANSWER	0 (0.00%)													
<p style="text-align: center;"><u>DROPPED MEMBERS</u></p> <table style="width: 100%; border: none;"> <tr><td>DECEASED</td><td style="text-align: right;">11</td></tr> <tr><td>CLUB CANCELLED</td><td style="text-align: right;">0</td></tr> <tr><td>OTHER</td><td style="text-align: right;">72</td></tr> <tr style="border-top: 1px solid black;"><td>TOTAL</td><td style="text-align: right;">83</td></tr> </table>	DECEASED	11	CLUB CANCELLED	0	OTHER	72	TOTAL	83	<p style="color: blue; text-decoration: underline;">CLICK HERE FOR CUMULATIVE MEMBERSHIP DATA</p>	<table style="width: 100%; border: none;"> <tr><td>TOTAL FAMILY UNIT MEMBERS</td><td style="text-align: right;">224</td></tr> <tr><td>FAMILY MEMBERS PAYING HALF DUES</td><td style="text-align: right;">113</td></tr> </table>	TOTAL FAMILY UNIT MEMBERS	224	FAMILY MEMBERS PAYING HALF DUES	113
DECEASED	11													
CLUB CANCELLED	0													
OTHER	72													
TOTAL	83													
TOTAL FAMILY UNIT MEMBERS	224													
FAMILY MEMBERS PAYING HALF DUES	113													